EBMT

Endorsed by

Paediatric Diseases Working Party (PDWP)

5th Emirates Pediatric Bone Marrow Transplant & Gene Therapy Congress

"International get-together of Pediatric BMT physicians to celebrate the success of saving children globally"

24-25 April 2027 | Grand Hyatt Hotel, Abu Dhabi, UAE

SAVE THE DATE

www.epbmtc.ae

Dr. Zainul Aabideen

Prof. Rupert Handgretinger

WELCOME MESSAGE

Dear Colleagues,

It is with great enthusiasm that we welcome you to the **5th Emirates Pediatric Bone Marrow Transplant and Gene Therapy Congress (EPBMT 2027)**, taking place on **1-2 May 2027** at **Grand Hyatt Hotel, Abu Dhabi, UAE**.

As the field of pediatric transplantation and gene therapy continues to evolve rapidly, EPBMT 2026 serves as a vital platform for advancing scientific dialogue, strengthening multidisciplinary collaboration, and shaping the future of care for children with complex hematological and immunological disorders.

This congress aims to unite clinicians, researchers, scientists, nurses, pharmacists, and allied healthcare professionals from across the region and around the world to exchange expertise and explore the latest breakthroughs transforming patient outcomes.

The congress scientific program has been thoughtfully developed to address emerging trends, innovative therapies, challenging clinical cases, and evolving standards in HSCT, gene therapy, and cellular therapies. Through keynote lectures, expert panel discussions, abstract presentations, and scientific exchange, EPBMT 2027 will continue to foster innovation, collaboration, and excellence in pediatric healthcare.

Beyond the scientific sessions, the congress offers an opportunity to build meaningful professional connections and encourage regional and international partnerships that contribute to the advancement of pediatric transplant medicine.

We are honored to host you in Abu Dhabi and look forward to an inspiring and impactful gathering with colleagues dedicated to improving the lives of children worldwide.

See you in Abu Dhabi!

Dr. Zainul Aabideen
CCT(UK), FRCPCH
Conference Chair
Chairman Organising & Scientifc Committee
Consultant and Head of Pediatric Haematology,
Oncology & BMT, Burjeel Hospital, Abu Dhabi, UAE

Prof. Dr. Rupert Handgretinger
Conference Co-Chair
Chairman Scientific & Co-Chair Organizing Committee
Prof. emeritus, Children's University Hospital, Germany
George and Jennifer Yeo Endowed Chair for
Pediatric Hematology, National University Singapore;
Consultant, Abu Dhabi Stem Cells Center (ADSCC)
and Yas Clinic Khalifa City (YCKC), Abu Dhabi, UAE

LEARNING OBJECTIVES

- Increase knowledge in bone marrow transplant in pediatrics.
- Deepen understanding of advanced topics in bone marrow transplant.
- Address the unmet need for greater understanding of and the screening for long-term complications in the growing population of survivors of transplantation for nonmalignant disorders
- Improve care of pediatric BMT patients
- Provide the tools for a successful bone marrow transplant and immune effector cellular therapy in an educational setting.
- Provide exposure and training in BMT
- Discuss updates in research in the field of BMT, and/or cellular therapy.
- Allow the opportunity to improve medical knowledge, and overall subspecialty competence related to the areas of bone marrow transplant.

HIGHLIGHTED TOPICS

- BMT for Non-Malignant conditions such as Hemoglobinopathies, Primary Immune Deficiency, Inherited Bone Marrow Syndromes, and metabolic conditions.
- BMT for malignant conditions.
- Autologous BMT in children.
- Pre-transplantation workup.
- Management of complications during BMT.
- Supportive care in BMT.
- Infections during BMT, monitoring, prevention, and treatment.
- Stem cell manipulations in pediatric BMT.
- Late Effects after Pediatric Hematopoietic Cell Transplantation
- And many more

KEY FEATURES

- Full two-day program.
- Presentations by renowned expert speakers
- Interactive Sessions
- Connecting scientific community
- World class exhibits.
- Pre-Conference Pediatric BMT Course

WHY YOU SHOULD ATTEND?

- Meeting renowned experts from around the world
- Networking and developing new partnerships
- Learning and sharing best practices
- Get introduced to success stories & achievements
- Learning novel concepts & practices in Pediatric Bone Marrow Transplant

WHO SHOULD ATTEND?

This activity is designed to meet the needs of:

- Pediatric oncologist.
- Pediatric hematologist.
- Pediatric BMT physicians.
- Pediatric infectious disease physician.
- Pediatric gastroenterologist.
- Pediatric other Subspecialists
- Pediatric Trainees
- Pediatric hematology, oncology, and BMT residents & Fellows.
- Stem cell lab professionals.
- Specialist Nurses
- Psycho-social counsellors.

ORGANIZING COMMITTEE

Dr. Zainul Aabideen
CCT(UK), FRCPCH
Conference Chair
Chairman Organising & Scientifc Committee
Consultant and Head of Pediatric Haematology, Oncology & BMT, Burjeel Hospital, Abu Dhabi, UAE

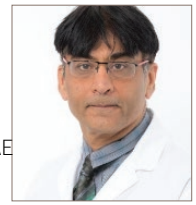

Dr. Muhammad Faisal Khanani
Co-Chair of Organizing Committee
Chief, Division of Pediatric Hematology and Oncology, Consultant Pediatric Oncology
Tawam Hospital, Al Ain, UAE

Dr. Fatheya Abbas Al-khaja
Director of Dubai Thalassemia Center
Dubai Health
Dubai, UAE

Dr. Naser Al Zien
Head of Service and Consultant Pediatric Hematology/Oncology, Mediclinic-Middle east
Adjunct Clinical Associate Professor of Pediatric hematology/oncology
Mediclinic-Middle east, Mohammed Bin Rashid University of Medicine and Health Sciences (MBRU), Dubai, UAE

Dr. Mustafa Baroudi
Consultant Pediatric Oncologist Hematologist,
NMC Royal Hospital, Khalifa City,
Abu Dhabi, UAE

Dr. Deepthi Boddu
Consultant Pediatric Oncology
Burjeel Speciality Hospital, Sharjah, UAE

Dr. Samina Afzal
Consultant Pediatric Hematology & Oncologist, Sheikh Khalifa Medical City,
Abu Dhabi, UAE

Dr. Sagar Mohan Nivargi
Specialist - Department of Pediatric Hematology Oncology & Bone Marrow Transplantation,
Burjeel Medical City, Abu Dhabi, UAE

Dr. Grace Nehme
Pediatric Hematologist Oncologist,
Clemenceau Medical Center,
Dubai, UAE

Dr. Haytham Al Jabour
Pediatic hematology,
Oncology and BMT Specialist,
Sheikh Khalifa Medical City,
Abu Dhabi, UAE

Dr. Hani Humad
Consultant Pediatrician
Pediatric Oncology/ Hematology Unit
Al Jalila Children's Hospital, Dubai, UAE

Dr. Nancy Israel
Specialist Pediatric Hematology Oncology
NMC Royal Hospital, Sharjah UAE

Mr. Mohammed Alfar
Oncology pharmacy manager
Burjeel Medical City, Abu Dhabi, UAE

Mohammed Taher Dar-Yahya
Assistant Director of Nursing-Oncology,
Burjeel Cancer Institute
Abu Dhabi, UAE

Mr. Khalid Al Habaiba
Nurse Manager,
Pediatric Hematology-Oncology Unit,
Tawam Hospital, Al Ain, UAE

Dr. Sakher Obeidat
Specialist Pediatric Hematology – Oncology and BMT
Abu Dhabi Stem Cells Center(ADSCC)
Abu Dhabi, UAE

ORGANIZING COMMITTEE

Dr. Mousa Qatawneh
Pediatric Hemato-Oncology Consultant
Sheikh Khalifa Medical City
Abu Dhabi, UAE

Prof. Hanan Fawzy Nazir Abouelkhel
Professor of Pediatric Hematology,
Alexandria University, Consultant and
Head of Pediatric Hematology Unit,
Al Qassimi Women and Children Hospital, Sharjah, UAE

Dr. Fouad H. Chehab
Director of Nursing
Burjeel Cancer Institute
Abu Dhabi, UAE

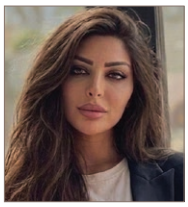

Ms. Randolina Radwan Mostafa Sirawan
Business Development Manager
YAS Clinic Khalifa City | Affiliate of
Abu Dhabi Stem Cells Centre, Abu Dhabi, UAE

SCIENTIFIC COMMITTEE

Prof. Dr. Rupert Handgretinger
Conference Co-Chair, Chairman Scientific committee
Prof. emeritus, Children's University Hospital, Germany
George and Jennifer Yeo Endowed Chair for
Pediatric Hematology, National University Singapore;
Consultant, Abu Dhabi Stem Cells Center (ADSCC)
and Yas Clinic Khalifa City (YCKC), Abu Dhabi, UAE

Dr. Zainul Aabideen
CCT(UK), FRCPCH
Conference Chair
Chairman Organising & Scientifc Committee
Consultant and Head of Pediatric Haematology,
Oncology & BMT, Burjeel Hospital, Abu Dhabi, UAE

Prof. Fouzia Nambiatheyil Aboobacker
Co-Chair of scientific committee
Professor of Hematology
Consultant Pediatric Hematology
Department of Hematology,
Burjeel Medical City, Abu Dhabi, UAE

Prof. Shahrukh Hashmi
Director of Research Development,
Department of Health,
Abu Dhabi, UAE

Dr. David Dennison
Consultant, Hematology and
Bone Marrow Transplant
Abu Dhabi Stem Cells Center(ADSCC)
Abu Dhabi, UAE

Dr. Eman Rashid Mohamed Taryam Alshamsi
Consultant and acting head of Pediatric
Hematology oncology
Al Jalila children specialty hospital
Dubai, UAE

Dr. Mohammad Fahed Abdullah
Consultant Pediatric Hematologist Oncologist,
Burjeel Medical City, Abu Dhabi, UAE

Dr. Mohammed Al Nuaimi
Consultant Physician, Pediatric Hematology
and Oncology, Bone Marrow Transplant and
Cellular Therapy, Sheikh Khalifa Medical City,
& Adjunct Assistant Professor,
College of Medicine and Health Sciences,
United Arab Emirates University, Abu Dhabi, UAE

SCIENTIFIC COMMITTEE

Dr. Ibrahim Ahmed
Consultant, Pediatric Hematology
Abu Dhabi Stem Cells Center (ADSCC)
Abu Dhabi, UAE

Dr. Najam Awan
Consultant Pediatric Hematologist Oncologist,
Tawam Hospital, Al Ain, UAE

Dr. Mehran Karimi
Professor Emeritus of Pediatric
Hematology and Oncology
Consultant Pediatric Hematologist-Oncologist
American Hospital Dubai, UAE

Dr. Layla Ali Eisa Mohamed Alreyami
Consultant Physician
Hematology/Oncology
Tawam Hospital, Al Ain, UAE

Dr. Anjan Madasu
Pediatric hemato-oncologist & BMT Physician
Al Jalila Children's Hospital, Dubai, UAE

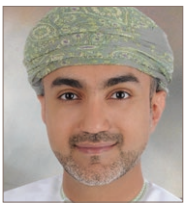

Dr. Abdul Hakim Al-Rawas
President, Omani Society of
Hematology(OSH), Senior Consultant,
Pediatric Hematology/Oncology & HSCT,
Department of Child Health,
Sultan Qaboos University Hospital, Oman

Dr. Funda Cipe
Pediatric Allergy Immunology Subspecialist
Al Qassimi Women's & Children's Hospital,
Sharjah, UAE

Prof. Faisal M. Khan
Professor, Cumming School of Medicine,
University of Calgary, Canada
CEO, OncoHelix-Colab, Abu Dhabi, UAE
Clinical Director, Hematology Translational Lab,
University of Calgary, Canada

Dr. Mohammed Ramzan
Pediatric Hematologist -
Oncologist and BMT
Burjeel Medical City, Abu Dhabi ,UAE

INTERNATIONAL ADVISORY BOARD

Dr. Lawrence Faulkner
Pediatric Hematologist-Oncologist &
Bone Marrow Transplant Specialist
Cure2Children Foundation, Florence, Italy

Dr. Fulvio Porta
Senior Consultant & Director
Pediatric Oncohaematology and BMT Unit
Children's Hospital, Spedali Civili,
Brescia, Italy

Prof. Andrew R Gennery
Professor of Paediatric Immunology & HSCT
Honorary Consultant
Newcastle University and
Great North Children's Hospital, UK

Dr. Amr Abdalla Salem Dahdouh
Consultant of Pediatric Hematology/
Oncology and HSCT
Sultan Qaboos University
Muscat, Oman

INTERNATIONAL ADVISORY BOARD

Prof. Dr. Alaa Elhadad
Head of Pediatric Oncology Department
and BMT Unit, CCHE 57357
Former Dean, National Cancer Institute
Cairo, Egypt

Dr. Rawad Suleiman Rihani
Chairperson, Department of Pediatrics,
Pediatric Blood & Marrow Transplantation
and Cellular Therapy
King Hussein Cancer Center
Amman, Jordan

Dr. Mohammad Alshahrani
Consultant Pediatric Hematology/
Oncology and BMT,
Prince Sultan Military Medical City,
Saudi Arabia, Riyadh

Prof. Miguel R. Abboud
Professor of Paediatrics (Haematology Oncology)
Chairman of the Department of Paediatrics
and Adolescent Medicine
American University of Beirut (AUB)
Medical Centre, Beirut, Lebanon

Dr. Rabi Hanna
Chair, Department of Pediatric Hematology-
Oncology and Blood & Marrow Transplantation
Director of Pediatric BMT program
Cleveland Clinic, Cleveland Clinic Children's
Cleveland, Ohio, USA

Dr. Asim Belgaumi
Member | Department of Global Pediatric Medicine
Director, Eastern Mediterranean Regional Hub Dubai
St. Jude Children's Research Hospital
USA

Dr. Michael Grimley
Professor of Clinical Pediatrics,
Medical Director, Bone Marrow Transplant
and Immune Deficiency, Cincinnati
Children's Hospital Medical Center, USA

Dr. Sunil Bhat
Vice-Chairman, Oncology Collegium,
Narayana Health Group of Hospitals,
Director & Clinical Lead Pediatric Hematology,
Oncology, & Blood & Marrow Transplantation,
Narayana Health Network Hospitals -
SRCC NH Children's Hospital, Mumbai, India
Mazumdar Shaw Cancer Centre, Narayana Health City Bangalore, India

Dr. Sondus Ibrahim AlSharidah
Chairman of Pediatric Haematology Oncology
Department, Head of SCT Unit,
NBK specialized Children's Hospital, Kuwait

Dr. Gaurav Kharya
Director Centre for Bone Marrow Transplant
& Cellular Therapy
Indraprastha Apollo Hospital
Delhi,India

Dr. Vinod K. Prasad
Professor, Pediatric Transplant and Cellular Therapy,
Duke University School of Medicine, Durham, NC, USA
Vice President, Medical Affairs and Clinical Research
& Development, bluebird bio, Somerville, MA, USA
Chapel Hill, USA

Dr. Daniel von Allmen
President, Cincinnati Children's Health Consultancy
Professor of Surgery, University of Cincinnati
Cincinnati Children's Hospital
Cincinnati, Ohio USA

Conference Glimpse 2025

ATTENDEES SUMMARY

691
Attendees

45
Faculty

26
Lectures

32
Posters

07
Sessions

02
Symposium

01
BMT Course

09
Sponsors

Why Delegates Attend This Conference

94%
Keep up to date to the latest trend on BMT

93%
Meet industry colleagues

90%
Of the delegates rated the speakers as excellent

92%
Establish new contacts and collaborations

Highlighted Topics

- BMT for Non-Malignant conditions such as Hemoglobinopathies, Primary Immune Deficiency, Inherited Bone Marrow Syndromes, & metabolic conditions
- BMT for malignant conditions
- Autologous BMT in children
- Pre-transplantation workup
- Management of complications during BMT
- Supportive care in BMT
- Infections during BMT, monitoring, prevention, and treatment
- Stem cell manipulations in pediatric BMT
- Late Effects after Pediatric Hematopoietic Cell Transplantation

DOH CME : **16.3** European CME : **16**

Conference Glimpse 2025

TESTIMONIALS

Dr. Azza Ayad – Pediatric Hematology Oncology Consultant, Cairo, Egypt

The conference provided an exceptional platform to engage with leading experts in pediatric BMT and gene therapy. The sessions were informative, and the interactive discussions allowed for a practical understanding of the latest advances. I found the event highly organized and professionally executed. It was a valuable learning experience for my practice.

Dr. Tayseer Alsaad – Pediatric Oncologist, Sidra Medicine, Doha, Qatar

This congress was extremely well-structured, offering insights into cutting-edge research and clinical applications. The speakers were highly knowledgeable, and the sessions encouraged meaningful discussions. It has strengthened my understanding and approach in pediatric oncology. I look forward to participating in future editions.

Dr. Shnrwe Azim – Specialist Nurse, Hiwa Cancer Hospital, Sulaymaneyah, Iraq

This was my first experience attending a BMT-focused international conference, and it exceeded all expectations. The lectures were insightful, and the hands-on sessions were particularly helpful. I feel inspired and motivated to implement new techniques in my clinical practice. The organizers did an excellent job.

Dr. Mohamed Abd Elwaged Kamal – Pediatric Oncology Specialist, Cairo, Egypt

An outstanding congress with excellent speakers. The ECP in Low Weight Children session was highly insightful, offering practical knowledge and expert discussions. A truly well-organized and educational event.

Dr. Muhanad Alshathly – Specialist, SQUH, Al Khodh, Oman

This conference delivered exceptional scientific content with practical clinical relevance. The sessions were interactive, allowing knowledge exchange with leaders in the field. It was a highly professional experience that will benefit both my practice and ongoing research.

Dr. Naseem Fahad – Consultant Pediatric Oncology, Ministry of Health, Janabiya, Bahrain

The congress was remarkable in its organization and content quality. Sessions were comprehensive, covering recent innovations and treatment guidelines. The interactive format enhanced engagement, providing a deeper understanding of pediatric BMT practices. I highly recommend it to fellow professionals.

Dr. Abdul Rahman Alsaad – Pediatrician, Jordan Hospital, Amman, Jordan

The conference provided an excellent overview of pediatric BMT and emerging therapies. The session on Gene Therapy for SCID: Updates from the Ongoing RAG1 Trial offered valuable insights, and the event was impeccably organized. An enriching and practical learning experience.

Dr. Hassan Al-Trabolsi – Consultant, King Faisal Specialist Hospital, Jeddah, KSA

This was an outstanding professional gathering that combined advanced scientific content with clinical applicability. The sessions were engaging, well-paced, and covered relevant topics in pediatric transplantation. Networking with international peers was highly beneficial. I highly value the knowledge gained from this event.

Dr. Israa Mohamed – Pediatrician, Seha Clinic, Al Ain, UAE

The conference offered high-quality presentations and interactive sessions that enhanced clinical understanding. It was well-structured, with practical case studies and discussions. Attending this event has enriched my knowledge in pediatric BMT therapies and gene therapy applications. An excellent professional experience.

Dr. Raheeg Ali – General Practitioner, Healthline Medical Center, Abu Dhabi, UAE

The sessions were insightful and addressed key challenges in pediatric BMT management. Presentations were interactive, and case discussions were particularly useful. The conference was highly informative, offering both knowledge and practical tools for improving patient care. A must-attend for healthcare professionals.

Conference Glimpse 2025

Conference Glimpse 2025

5th Emirates Pediatric Bone Marrow Transplant & Gene Therapy Congress

24-25 April 2027

Grand Hyatt Hotel, Abu Dhabi, UAE

HOW TO REGISTER

www.epbmtc.ae
Tel.: +971 24 919 888

Personal Details

Full Name:

Job Title:

Place of Work:

City:

Mobile: | Tel (work):

Email: | Fax:

☐ Yes, I would like to receive information on future events by e-mail. ☐ I do not want my address to appear on the delegates list.

Registration Fees

Please select the conference that is relevant to your speciality.

*Additional 5% VAT will be Applicable on all Fees

REGISTRATION CATEGORY	Fees
☐ Doctors	AED 900
☐ Non-Doctors	AED 600
☐ Students	AED 500

A confirmation email will be sent upon receipt of your registration form. Please note that full payment must be received prior to the event. Payment can be made via Online / Credit card / Cheque/Bank drafts in AED. All payment should be in favour of Mena Conference

Payments

Please choose one of the following mode of payment

☐ By Online (www.menaconference.com) ☐ By cheque payable to MENA
☐ By Credit card ☐ By Bank Transfer

BANK TRANSFER	
Account Name	MIDDLE EAST NORTH AFRICA CONFERENCE
Bank Name	BANK OF BARODA, HAMDAN STREET, ABU DHABI
Bank Account No.	90020200006131
Swift Code	BARBAEADADH
Iban No.	AE290110090020200006131

Organizing Office

شركة الشرق الأوسط وشمال افريقيا للمؤتمرات ذ.م.م.

mena CONFERENCE

Middle East North Africa Conference Company LLC

www.menaconference.com

For registration and further information, please contact

Mr. Afsal & Ms. Maria
Tel: +971 2 4919888
Mob.: +971 56 503 3747, +971 54 289 6801
Email: afsal@menaconference.com
mary@menaconference.com

Cancellation / Substitution Policy

If you are unable to attend, a substitute delegate will be very welcome in your place. If this is not suitable, a 20% administration fee will apply. Registrations cancelled less than two weeks before the event are non refundable.

Event Venue

Grand Hyatt Hotel, Abu Dhabi, UAE

The organizing committee reserve the right to make any modifications to the programme in occurrence of any unforeseen circumstances.

Endorsed by

EBMT Paediatric Diseases Working Party (PDWP)

5th Emirates Pediatric Bone Marrow Transplant & Gene Therapy Congress

"International get-together of Pediatric BMT physicians to celebrate the success of saving children globally"

24-25 April 2027 | Grand Hyatt Hotel, Abu Dhabi, UAE

Organized by

شركة الشرق الأوسط وشمال افريقيا للمؤتمرات ذ.م.م.

mena CONFERENCE

Middle East North Africa Conference Company LLC

For registration & further information, please contact:
Mr. Afsal & Ms. Maria, Tel: +971 2 4919888,
Mobile: +971 56 503 3747, +971 54 289 6801
Email: afsal@menaconference.com,
mary@menaconference.com

www.menaconference.com